Excess Returns, Uncertainty Shocks and Intermediaries Balance Sheet

Giacomo Cattelan

June 15, 2024

Table of Contents

Motivating Facts

Empirical Results

Model

Appendix

Table of Contents

Motivating Facts

Empirical Results

Model

Appendix

Motivation

- Empirical evidence suggest strong counter-cyclicality of excess returns of various assets Literature
- Standard rationalization: pro-cyclical SDF
- Recent empirical and theoretical contributions on financial constraints and time varying volatility
- **New hypothesis:** interaction between uncertainty shocks and financial frictions is key in explaining cyclical excess return.

Proposed Mechanism

- Capital ratios of financial intermediaries are significant factor in pricing excess returns Literature
- Intermediaries overweight the downside risk when volatility of assets returns is higher and equity-capital ratios are lower
- Uncertainty shocks triggers flight so safety :
  - $\downarrow$ investment in risky productive assets
  - $\uparrow$ investment in safe securities
  - $\downarrow$ of risky asset prices and $\uparrow$ of excess returns.

Table of Contents

Motivating Facts

Empirical Results

Model

Appendix

Strategy

- Differential response depending on financial stability of intermediaries in the periods leading to the shock,
- Financial stability captured by n_t: percentage deviation of from 5-months moving average of $\frac{Equity_t}{InvestedCapital_t}$

  Data Appendix
- Specification:

$$y_{t+h} = \alpha_h + \beta_0^h \epsilon_t + \beta_1^h \epsilon_t \mathbb{I}(n_{t-1} < 0) + \boldsymbol{\gamma}(L)' \cdot \mathbf{x}_t + u_t$$

$$\mathbf{y}_t = \left[\{R_{it}^{exc}\}_{i \in \{S,B\}}, Credit_t, Treasuries_t, C_t, I_t, Hours_t\right]$$
$$\mathbf{x}_t = [ip_t, cpi_t, FFR_t, 10Y - 3m]'$$

Linear LP

Excess Returns: VXO

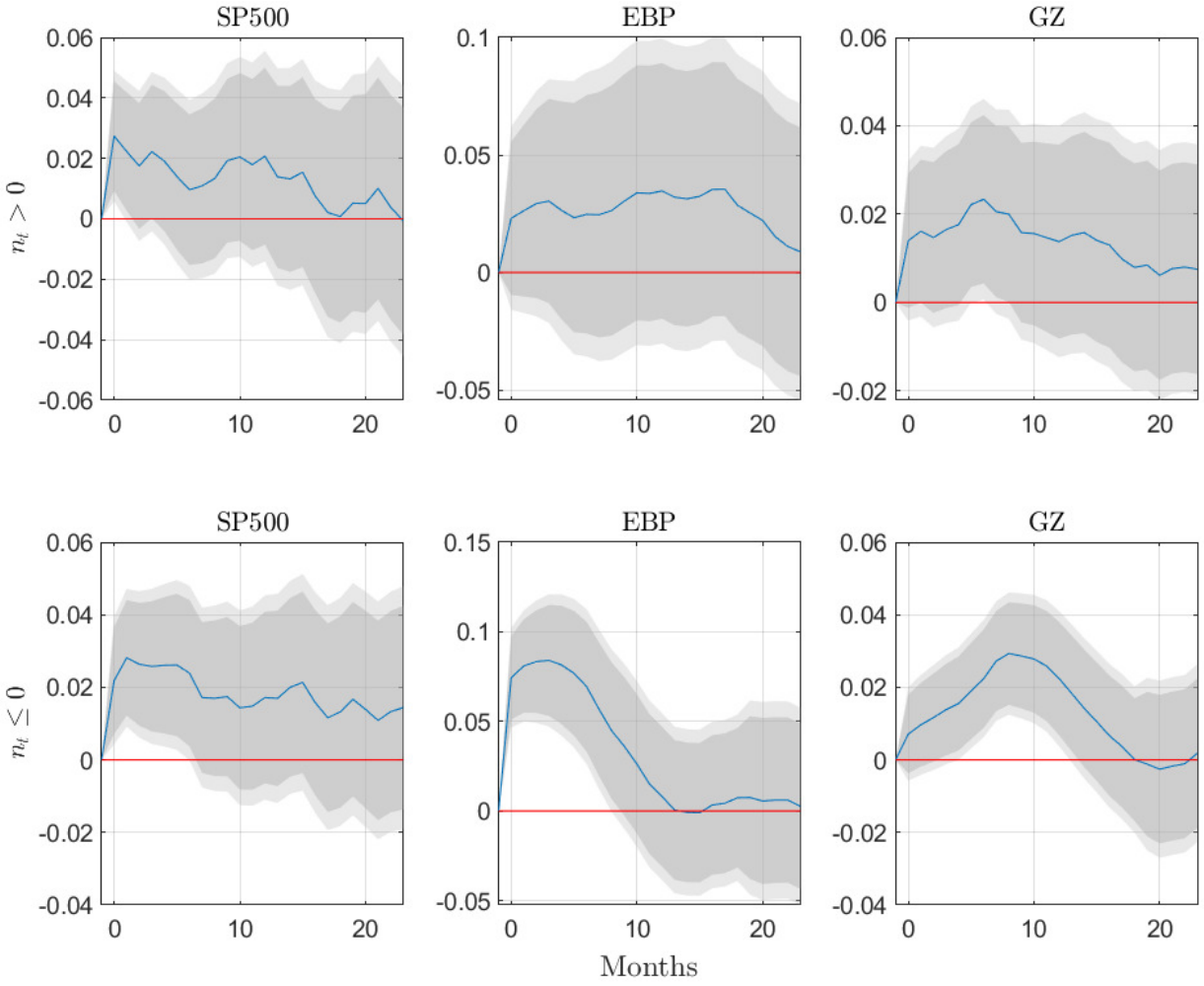

Figure: Purple shows responses to shock following a worsening of capital-equity ratio.

Real Variables: VXO

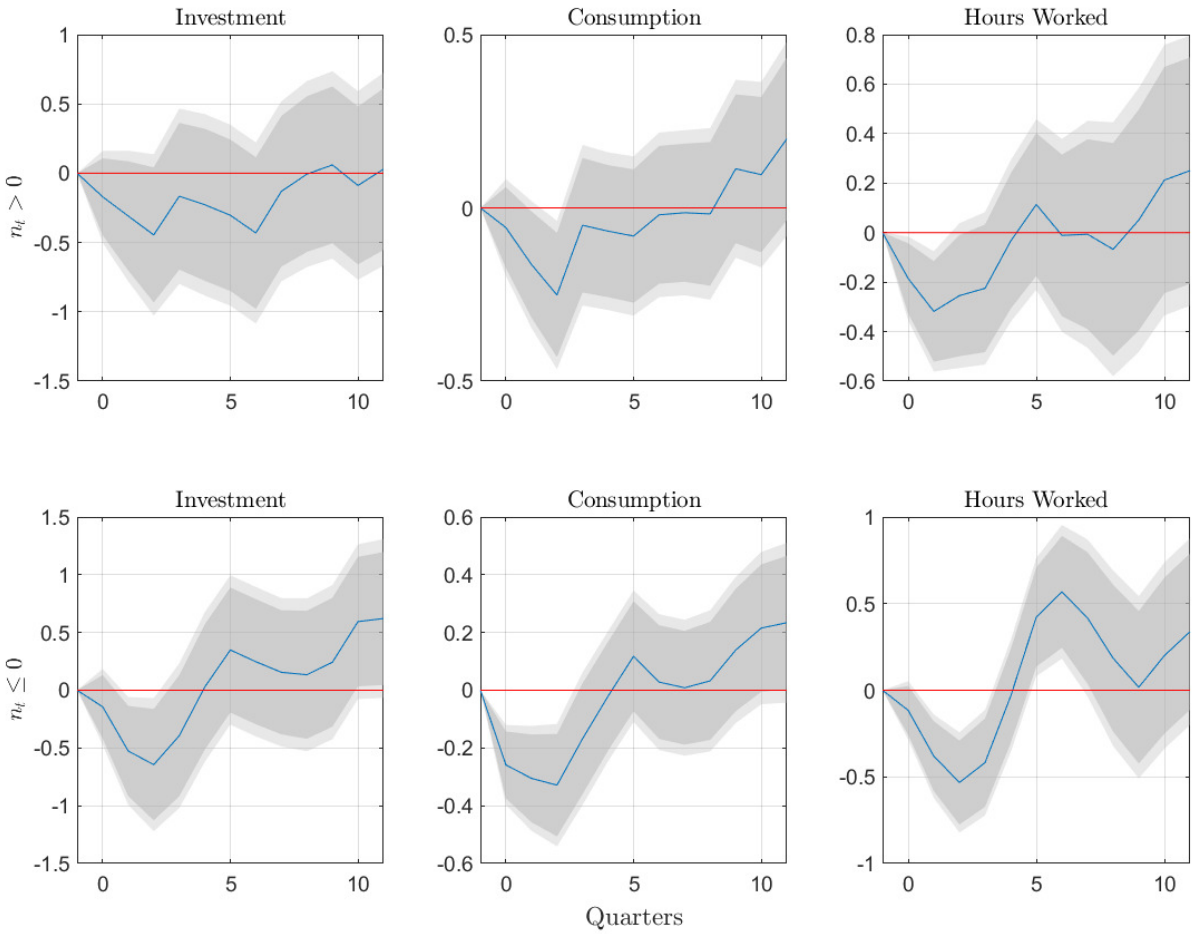

Figure: Purple shows responses to shock following a worsening of capital-equity ratio.

Financial Variables: VXO

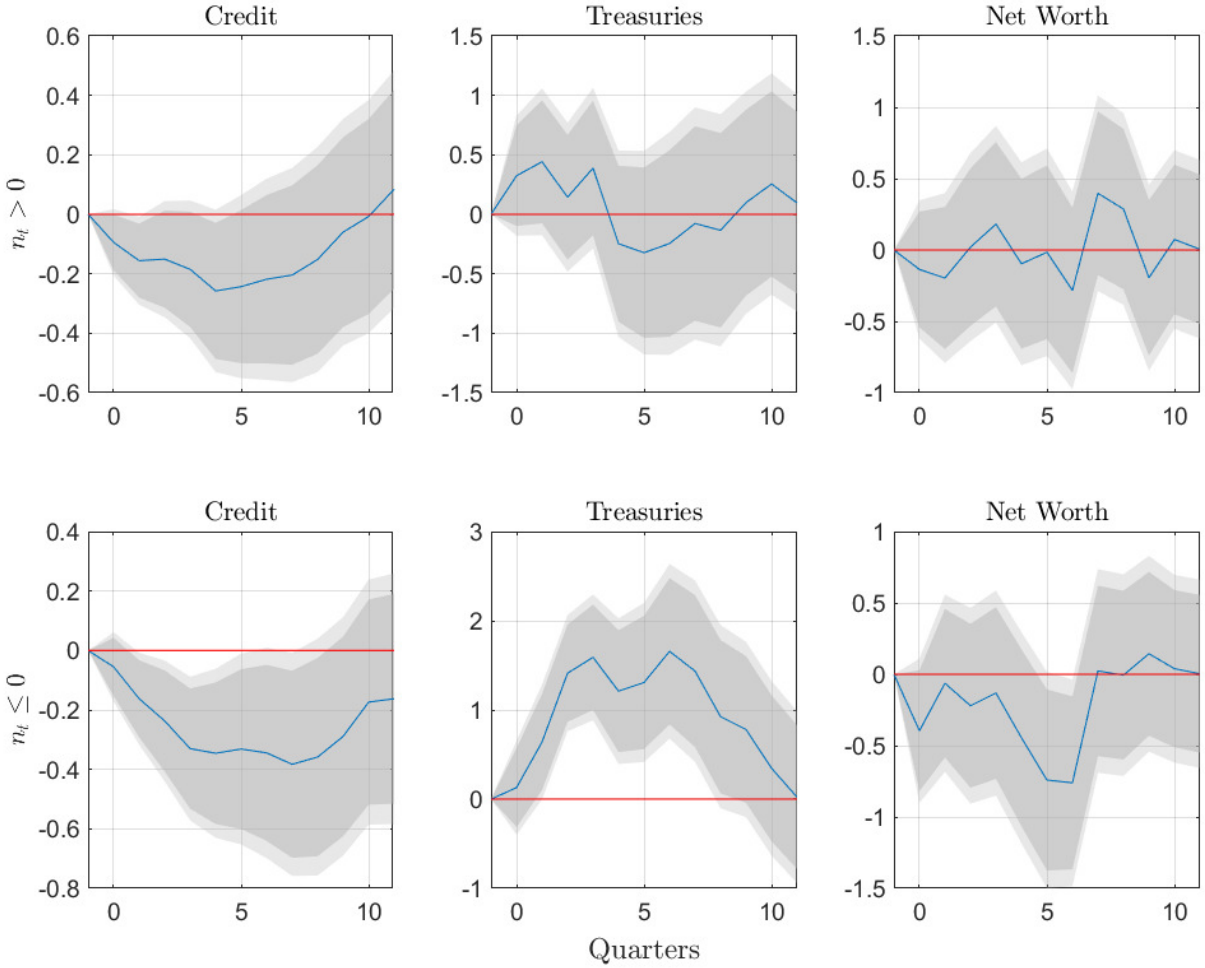

Figure: Purple shows responses to shock following a worsening of capital-equity ratio.

Table of Contents

Motivating Facts

Empirical Results

Model

Appendix

Setup

- Production economy with constrained financial intermediaries (Gertler Karadi 2015)
- HH can hold deposits at a financial intermediary but not K_t directly (gains from intermediation)
- Intermediaries are subject to occasionally binding financial constraints: they can divert a fraction θ of assets for private consumption, hence the ICC:

$$V_t \geq \theta Q_t K_{t+1}$$

- Uncertainty: TFP process.

Household

- Preferences:

$$U_t = \max_{C_t, D_t, L_t} \frac{(C_t - \chi L_t)^{1-\gamma}}{1-\gamma} + \beta \mathbb{E}_t U_{t+1}$$

s.t.

$$C_t + D_t = W_t L_t + R_{t-1} D_{t-1} + T_t$$

- Euler Equation

$$\mathbb{E}_t[\Lambda_{t,t+1}] R_t = 1$$

- Labor supply

$$W_t = -\frac{\partial U_t / \partial L_t}{\partial U_t / \partial C_t} (= \chi)$$

Intermediaries

$$V_t = \max_{N_{t+1}, K_{t+1}} \mathbb{E}_t\{\Lambda_{t,t+1}[(1-\sigma)N_{t+1} + \sigma V_{t+1}]\}$$

s.t

$$Q_t K_{t+1} = N_t + \tilde{D}_t \qquad \text{Flow of Funds}$$

$$N_{t+1} = R^k_{t+1} Q_t K_{t+1} - R_t \tilde{D}_t \qquad \text{Net worth LOM}$$

$$V_t \geq \theta Q_t K_{t+1} \qquad \text{Financial constraint}$$

where $\tilde{D}_t = e^{v_t} D_t$, $v_t = \rho_v v_{t-1} + \sigma^v_t \varepsilon^v_t$. This is our notion of **financial uncertainty**.

Intermediaries

$$V_t = \max_{N_{t+1}, K_{t+1}} \mathbb{E}_t\{\Lambda_{t,t+1}[(1-\sigma)N_{t+1} + \sigma V_{t+1}]\}$$

s.t

$$Q_t K_{t+1} = N_t + \tilde{D}_t \qquad \text{Flow of Funds}$$

$$N_{t+1} = R^k_{t+1} Q_t K_{t+1} - R_t \tilde{D}_t \qquad \text{Net worth LOM}$$

$$V_t \geq \theta Q_t K_{t+1} \qquad \text{Financial constraint}$$

where $\tilde{D}_t = e^{v_t} D_t$, $v_t = \rho_v v_{t-1} + \sigma^v_t \varepsilon^v_t$. This is our notion of **financial uncertainty**.

Optimality Conditions:

$$\mathbb{E}_t \left[\Lambda_{t,t+1}(1 - \sigma + \sigma\psi_{t+1})(R^k_{t+1} - R_t)\right] = \mu_t \theta_t (= 0)$$

$$\psi_t = \frac{\partial V_t}{\partial N_t}$$

Production

- K_t producers

$$Q_t = \Phi'\left(\frac{I_t}{K_t}\right)$$

- Capital LOM

$$K_{t+1} = (1-\delta)K_t + I_t$$

- Final good producer

$$\max_{L_t, K_t} e^{Z_t} K_t^{\alpha} L_t^{1-\alpha} - W_t L_t - Div_t^k K_t$$

s.t.

$$\begin{aligned} W_t L_t &\leq \zeta Q_t K_t \\ Z_t &= (1-\rho_Z)\overline{Z} + \rho_Z Z_{t-1} + e^{v_{t-1}} \varepsilon_t^Z \\ v_t &= \rho_v v_{t-1} + \varepsilon_t^v \end{aligned}$$

Equilibrium

- Labor mkt equilibrium: fraction f of firms is assumed constrained

$$\chi = f\frac{\zeta Q_t K_t}{L_t} + (1-f)(1-\alpha)e^{Z_t}K_t^{\alpha}L_t^{-\alpha}$$

- Goods mkt equilibrium

$$C_t + I_t = Y_t$$

- LOM for aggregate net worth:

$$N_{t+1} = \sigma(R_{t+1}^k Q_t K_{t+1} - R_t \tilde{D}_t) + \omega Q_t K_{t+1}$$

Solution Strategy

- Normalize quantity variables by K and denote $x = \frac{X}{K}$
- States: $S = (Z, \log p)$ where $P = RD$
- Eq. Functions $\Theta = (c, \ell, u, i, y, R, \psi, Q, n, p')$, where $u = c - \chi\ell$
- (ℓ, R, ψ) pin down (c, u, i, y, Q, n, p'). Static Equations

Solution Strategy (cont'd)

- (ℓ, R, ψ) come from the solution of the system:

$$\beta u^{\gamma}(1-\delta+i)^{-\gamma}\mathbb{E}\left[(u')^{-\gamma}(1-\sigma+\sigma\psi')((R^k)'-R)\right]=\theta\mu \tag{1}$$

$$\beta u^{\gamma}(1-\delta+i)^{-\gamma}\mathbb{E}\left[(u')^{-\gamma}\right]R=1 \tag{2}$$

$$\psi=\beta u^{\gamma}(1-\delta+i)^{-\gamma}\mathbb{E}\left[(u')^{-\gamma}(1-\sigma+\sigma\psi')\frac{n'}{n}\right] \tag{3}$$

$$\mu(\psi n-\theta Q)\geq 0 \tag{4}$$

Solution Strategy (cont'd)

- Rewrite Equation (3) and condition (4) as

$$\mu = \max\left\{1 - \beta \frac{u^{\gamma}(1-\delta+i)^{-\gamma}\mathbb{E}\left[(u')^{-\gamma}(1-\sigma+\sigma\psi')\right]Rn}{\theta Q}, 0\right\} \tag{5}$$

$$\psi = \max\left\{\beta u^{\gamma}(1-\delta+i)^{-\gamma}\mathbb{E}\left[(u')^{-\gamma}(1-\sigma+\sigma\psi')\right]R, \frac{\theta Q}{n'}\right\} \tag{6}$$

Algorithm

- Start with small value of θ: solution shouldn't be too far from unconstrained (RBC) solution
- Initial guess ℓ_0: RBC solution; R_0 derived from (2) and $\psi_0 = \max\left\{\frac{\theta Q_0}{n_0'}, 1\right\}$
- Given (ℓ_n, R_n, ψ_n) update ℓ by solving for (1) and (5);
- Given $(\ell_{n+1}, R_n, \psi_n)$, update R using (2) and ψ using (6);

Conclusion

- Strong evidence that the interaction between uncertainty shocks and the financial sector' balance sheet impacts excess returns of various asset classes
- In particular, this interaction can account for excess returns' cyclicality.

Table of Contents

Motivating Facts

Empirical Results

Model

Appendix

Literature Review

- **On excess return cyclicality**
  Lustig and Verdelhan (2011), Backus, Routledge and Zin (2008) for stocks, Gilchrist and Zakrajšek 2012 for bonds, Lettau, Maggiori and Weber (2014) for currencies;

- **On uncertainty in macroeconomcs**
  Bloom (2009), Basu and Bundick (2012), Gilchrist et al.(2014), Cesa-Bianchi and Fernandez-Corugedo (2014), Fernández-Villaverde et al. (2011) - (2015) - (2020);

- **On intermediary-based asset pricing**
  Brunnermeier and Sannikov (2014) He and Khrisnamurhy (2012) - (2013), He et al. (2017).
  More from the macro perspective: Bernanke and Gertler (1989), Gertler and Karadi (2011), Gertler and Kyiotaki (2015)

Back 1 Back 2

Bloom (2009)

- Construct volatility index by splicing VXO with volatility of SP500 index
- Run a VAR with

$$\mathbf{y}_t = [R_t, vola_t, ffr_t, cpi_t, wages_t, empl_t, hours_t, ip_t]$$

- Shock identification: ordering and Choleski decomposition
- $vola_t$ shock contemporaneously affects the stock market, then prices and finally quantitites.

Back

Jurado Ludvigson Ng (2015) and Ludvigson Ma Ng (2021)

- Distinguish between macro and financial uncertainty;
- 132 macro variables divided in 8 groups: income and production, labor mkt, housing, consumption and investment, money and credit, interest and exchange rates, prices;
- 147 financial variables: dividends, prices, d-p ratios, common factors and returns on a large number of portfolios;
- Estimate a FAVAR model for all the variables and compute forecast errors;
- Uncertainty = st. dev. of forecast errors
- Shock identification through VAR and sign restrictions.

Back

Data and Variables

- SP500 returns from CRSP
- GZ spread and EBP from Gilchrist and Zakrajšek (2012)
- Common factors from Kenneth French website
- Credit to nonfinancial businesses by financial institutions (depository institutions and others). Source: BIS statistics. Credit includes both loans and debt securities
- "Domestic Financial Sectors; Treasury Securities; Asset, Level, Millions of Dollars, Quarterly, Not Seasonally Adjusted". Source: FRED
- "Domestic Financial Sector; Total Financial Asset, Level" and "Total Financial Liabilities" to compute net worth. Soruce: FRED
- List of Primary Dealers from NY Fed website; financial ratios from COMPUSTAT.

Back

Strategy

- Use 3 different measures of uncertainty:
  - VXO, with shocks identified as in Bloom (2009) Details
  - Financial uncertainty index and macroeconomic uncertainty index (Jurado et al. (2015)), structural shocks identified in Ludvigson et al. (2021) Details
- Specification:

$$y_{t+h} = \alpha_h + \beta^h \epsilon_t + \boldsymbol{\gamma}(L)' \cdot \mathbf{x}_t + u_t$$

$$\mathbf{y}_t = \left[\{R_{it}^{exc}\}_{i \in \{S,B\}}, Credit_t, Treasuries_t, C_t, I_t, Hours_t\right]$$

Excess Returns: Stocks and Bonds

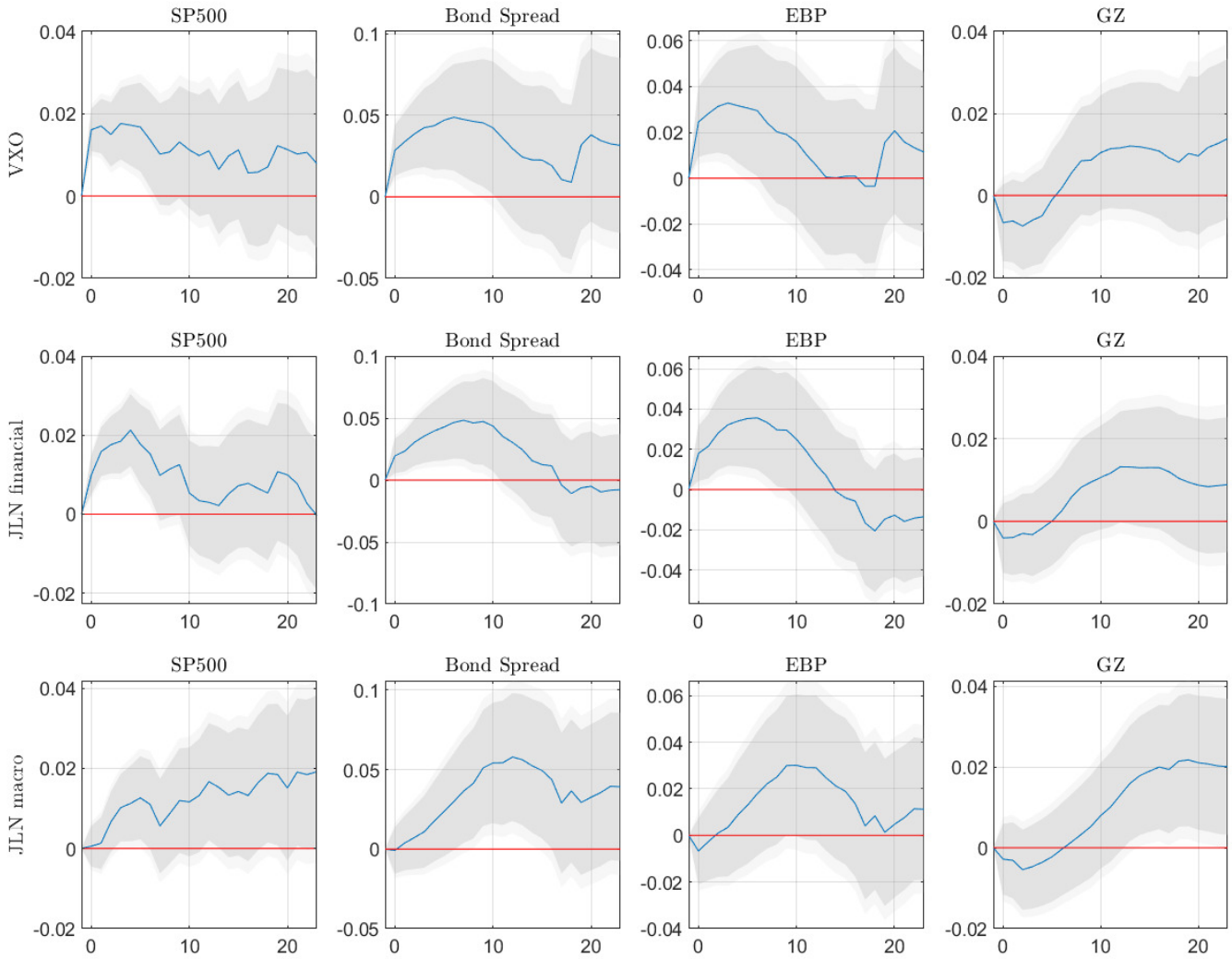

Figure: IRF to 1 s.d. shock. Monthly frequency. Units in p.p. Back

Financial Sector Balance Sheet

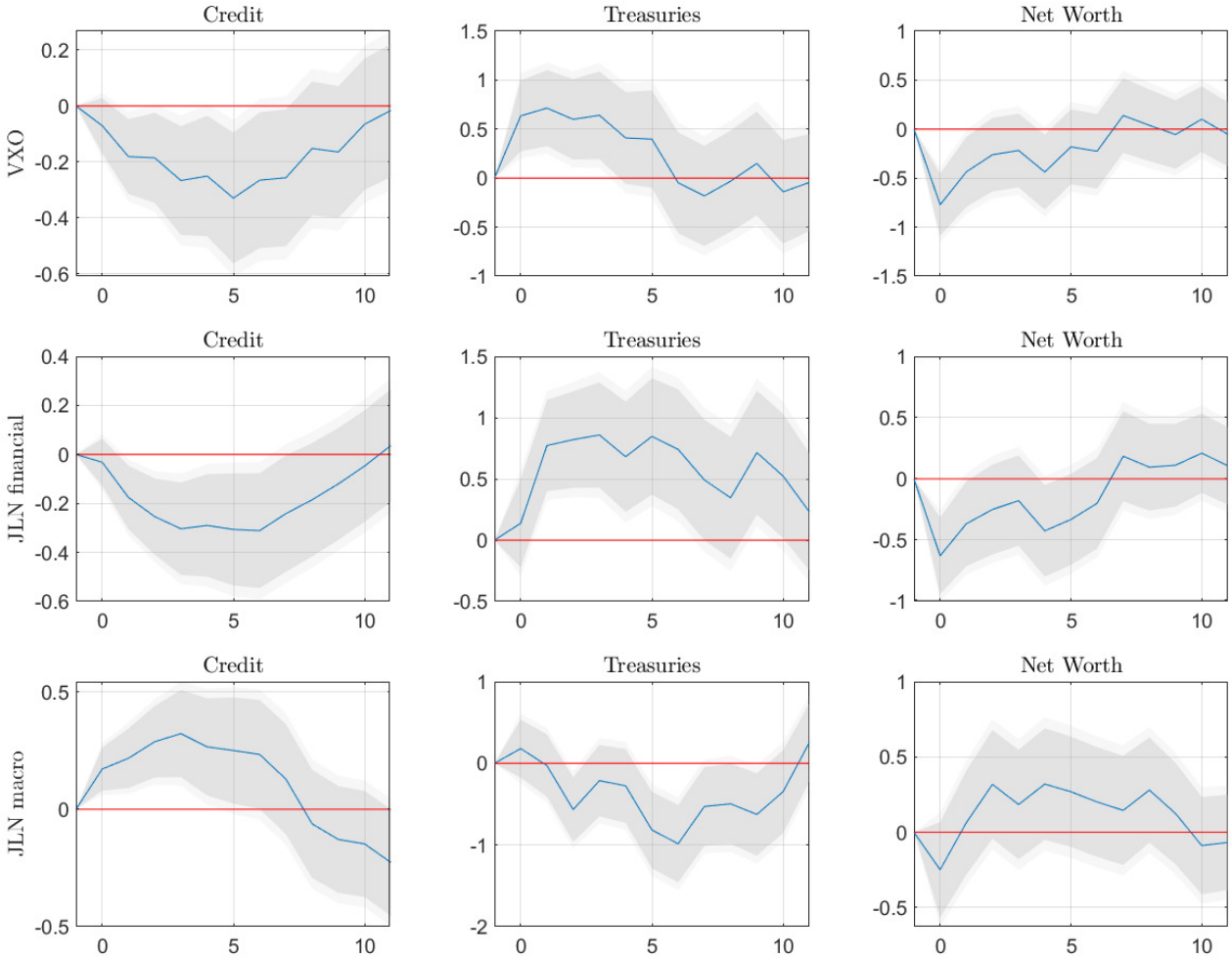

Figure: IRF to 1 s.d. shock. Quarterly frequency. Units in p.p. Back

Real Variables

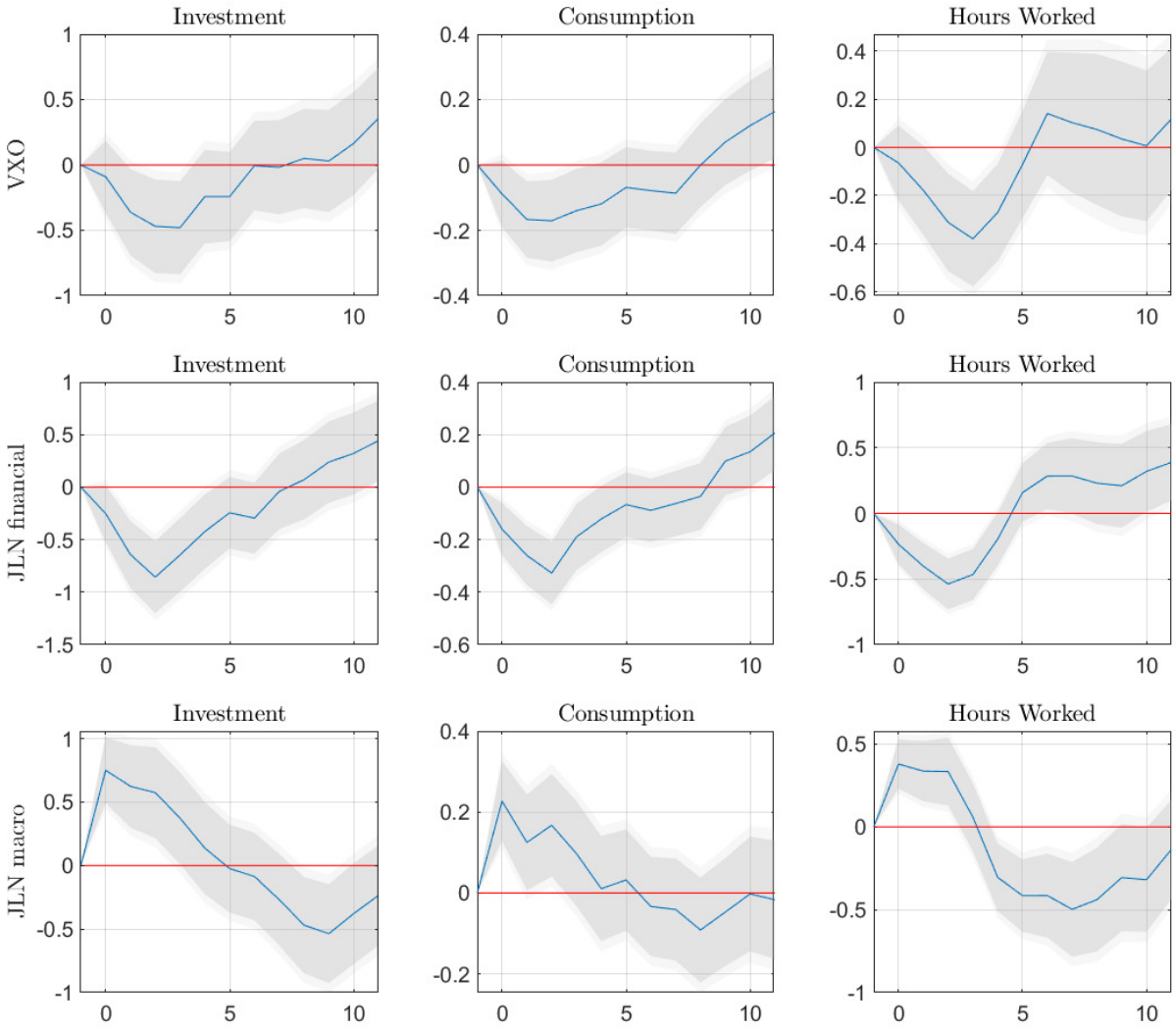

Figure: IRF to 1 s.d. shock. Quarterly frequency. Units in p.p. Back

Static Equations

- $Q = \frac{\chi\ell - (1-f)(1-\alpha)e^{Z}\ell^{1-\alpha}}{f\zeta}$
- $y = e^{Z}\ell^{1-\alpha}$
- $i = (\Phi')^{-1}(Q) = a_1^{-\frac{1}{\xi}} Q^{\frac{1}{\xi}}$
- $c = y - i$
- $n'(1 - \delta + i) = \sigma\left\{[\alpha y + (1-\delta)Q] - p\right\} + \omega Q$
- $p' = R(Q - n')$

Back

Excess Returns: VXO

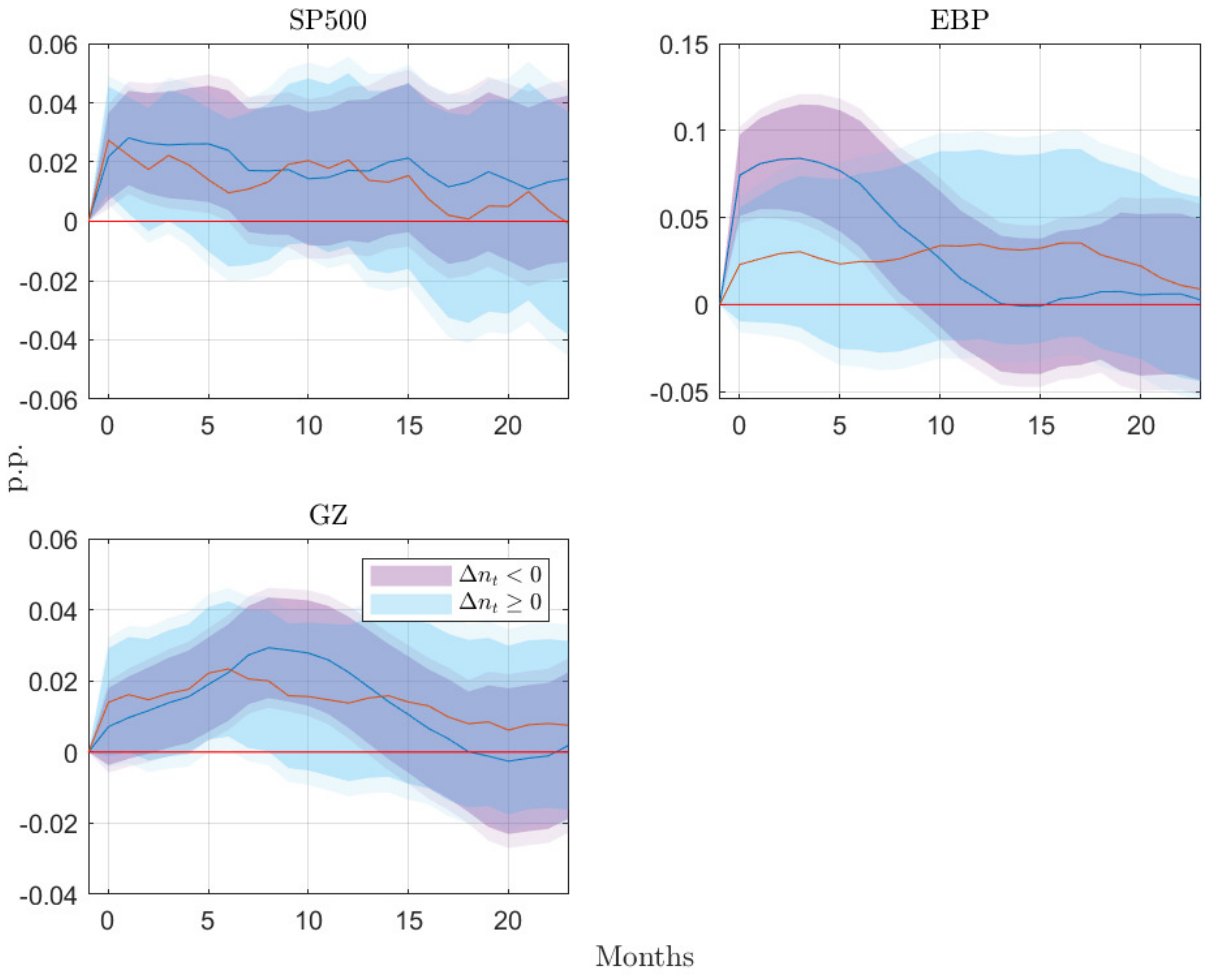

Figure: IRF to 1 standard deviation in financial uncertainty index. Back

Excess Returns: JLN Macro

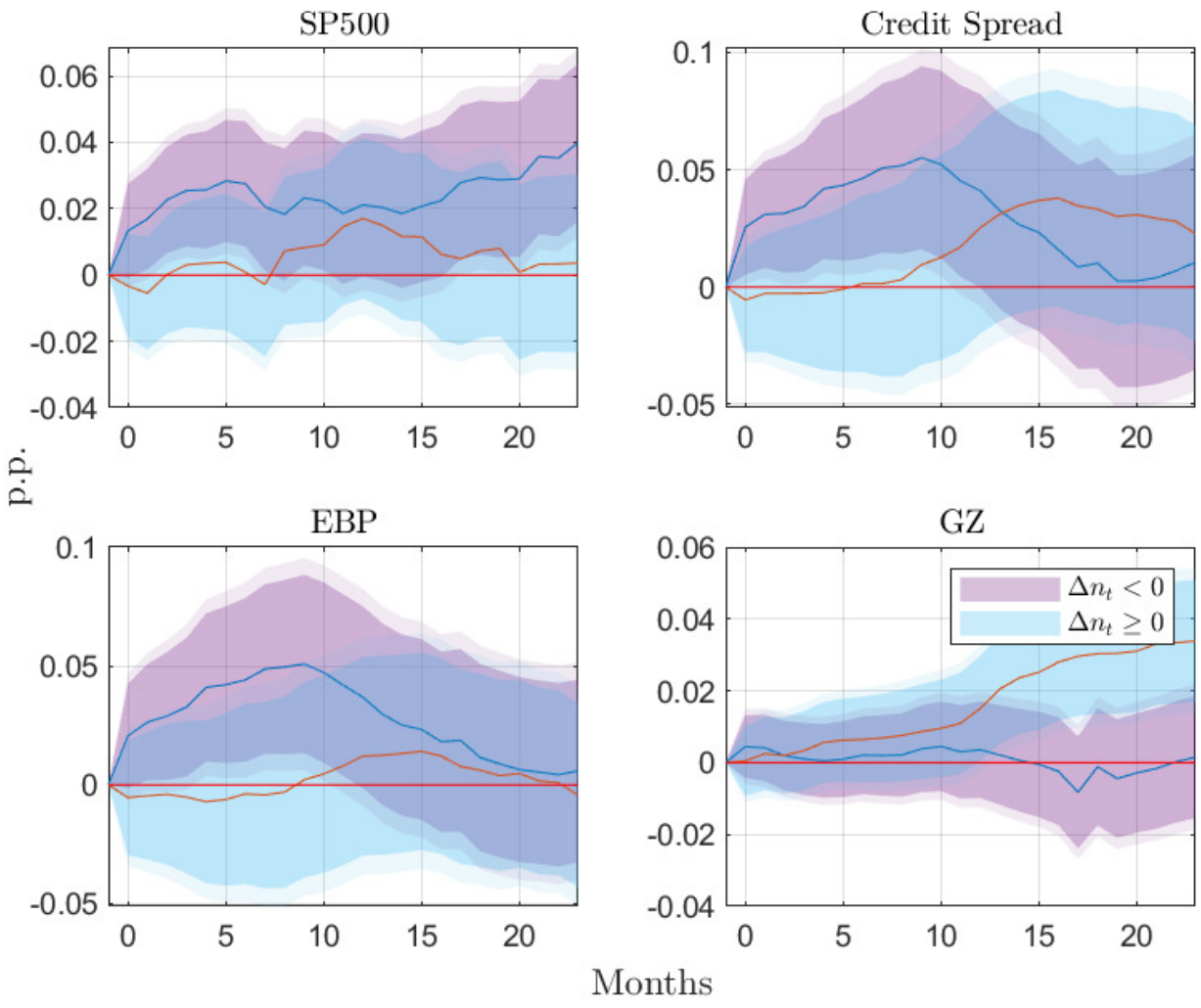

Figure: IRF to 1 standard deviation in financial uncertainty index. Back

Real Variables: VXO

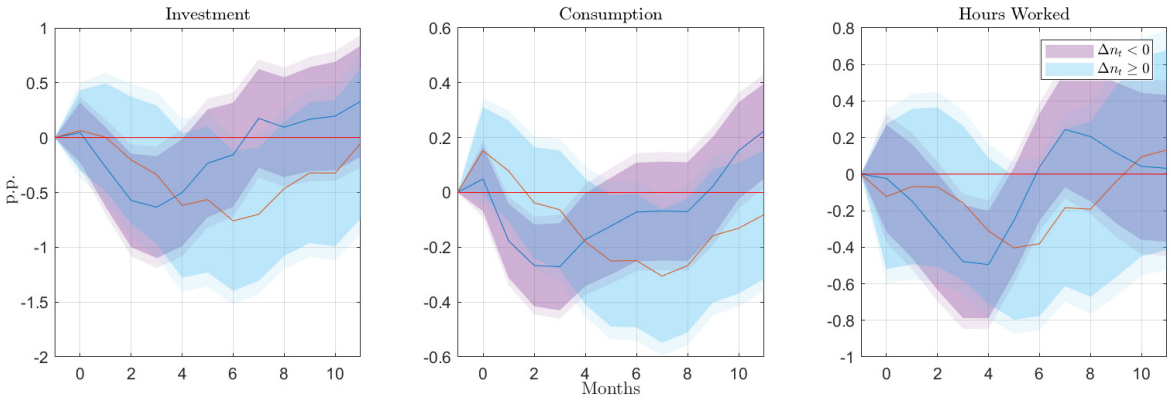

Figure: IRF to 1 standard deviation in financial uncertainty index. Back

Real Variables: JLN Macro

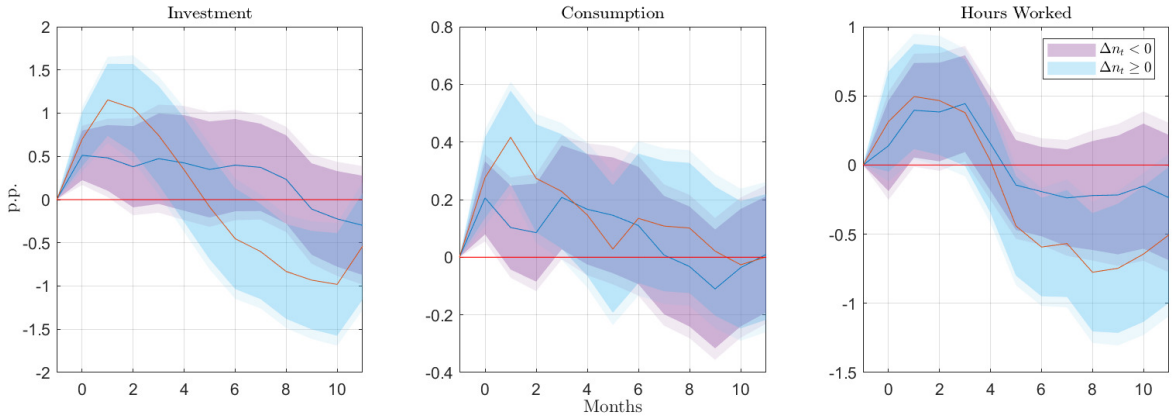

Figure: IRF to 1 standard deviation in financial uncertainty index. Back